

PLAN SHOWING THE PROPOSED CONSTRUCTION OF GROUND FLOOR RESIDENTIAL BUILDING  
 PART OF PLOT NO:-13 & 14, AGATHIAR NAGAR EXTENTION, S.NO:-181/1B1, VILLIVAKKAM VILLAGE,  
 PURASAWAKAM PERAMBUR TALUK, CHENNAI. (SCALE-1":8')

CORPORATION APPROVED NO.ST/30 & LA/5/1994,

CORPORATION DIVISION NO. 63 ZONE - IV  
**EC COPY**

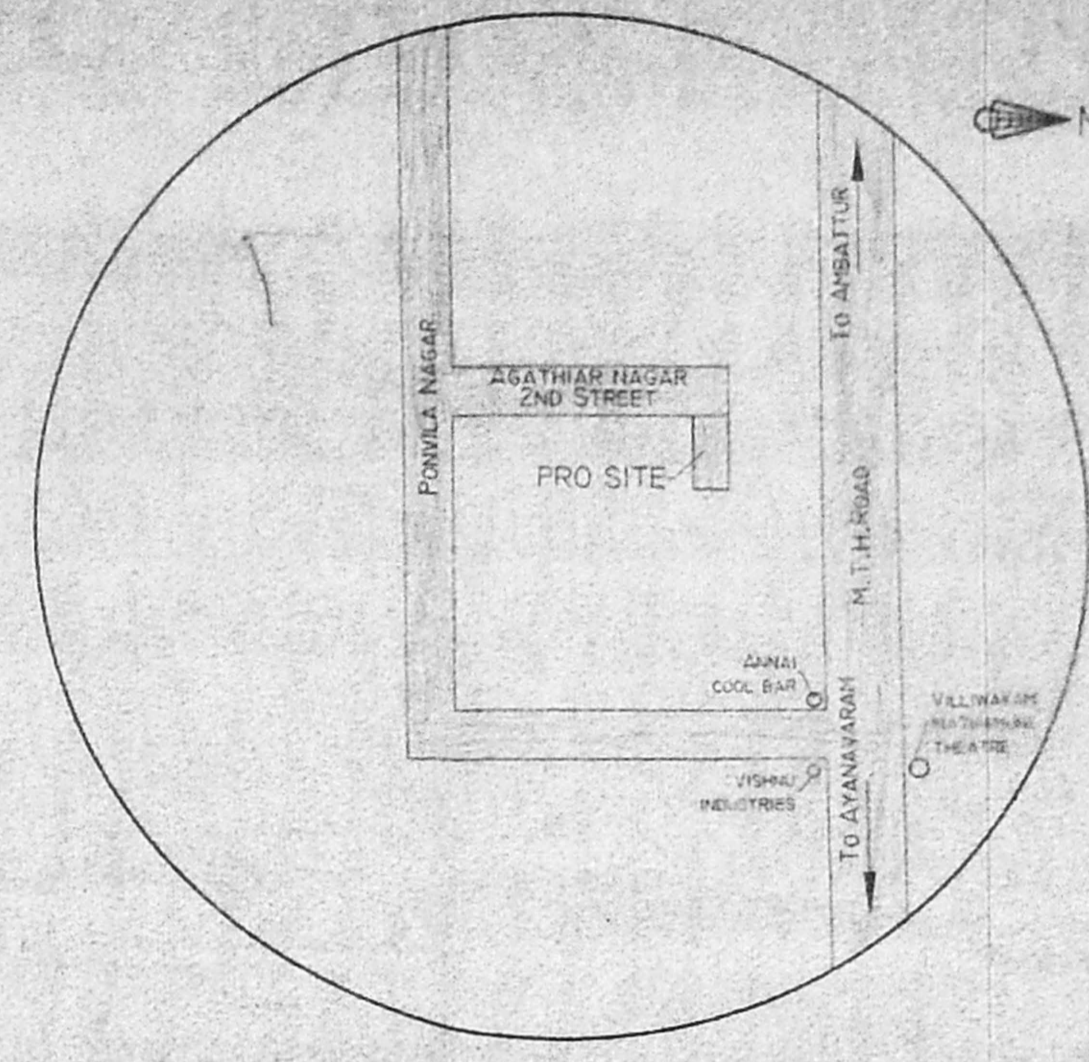

KEY PLAN (N.T.S.)

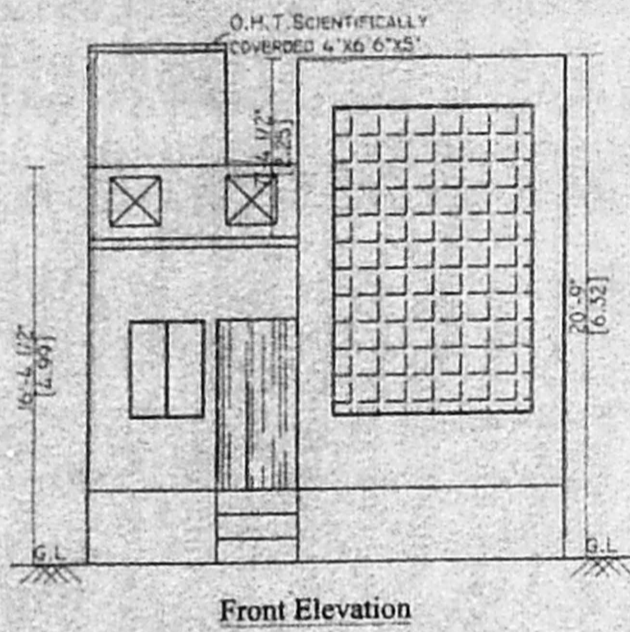

Front Elevation

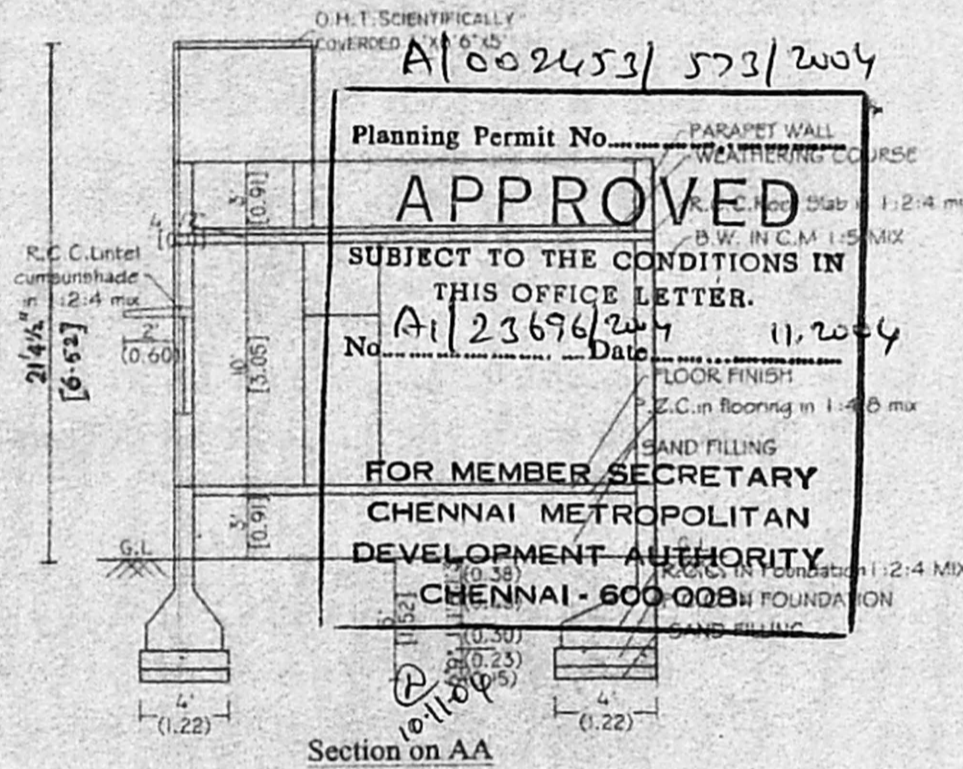

Section on AA

Planning Permit No. A/602453/573/2004  
**APPROVED**  
 SUBJECT TO THE CONDITIONS IN THIS OFFICE LETTER.  
 No. A/23696/2004 Date 11.2004  
 FOR MEMBER SECRETARY  
 CHENNAI METROPOLITAN  
 DEVELOPMENT AUTHORITY  
 CHENNAI - 600 008

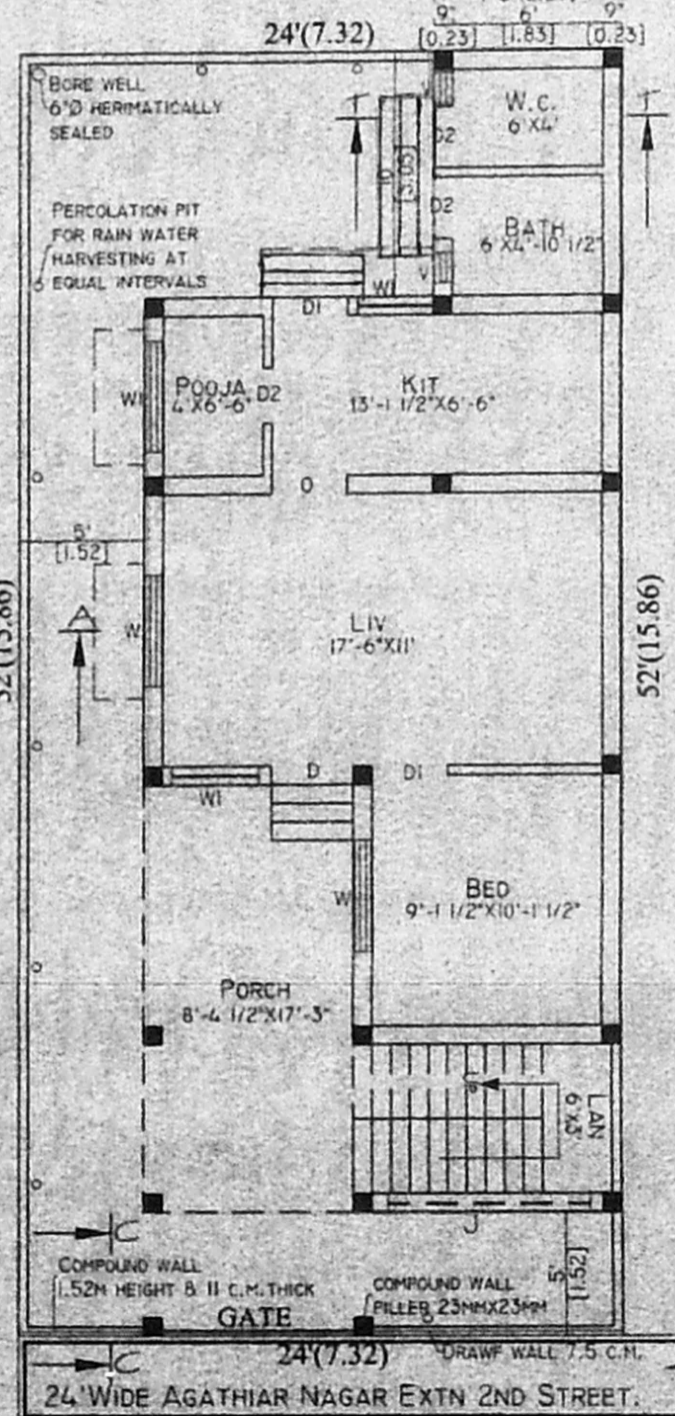
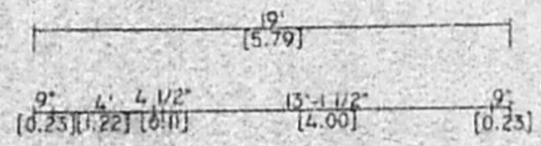

Site Cum Ground Floor Plan

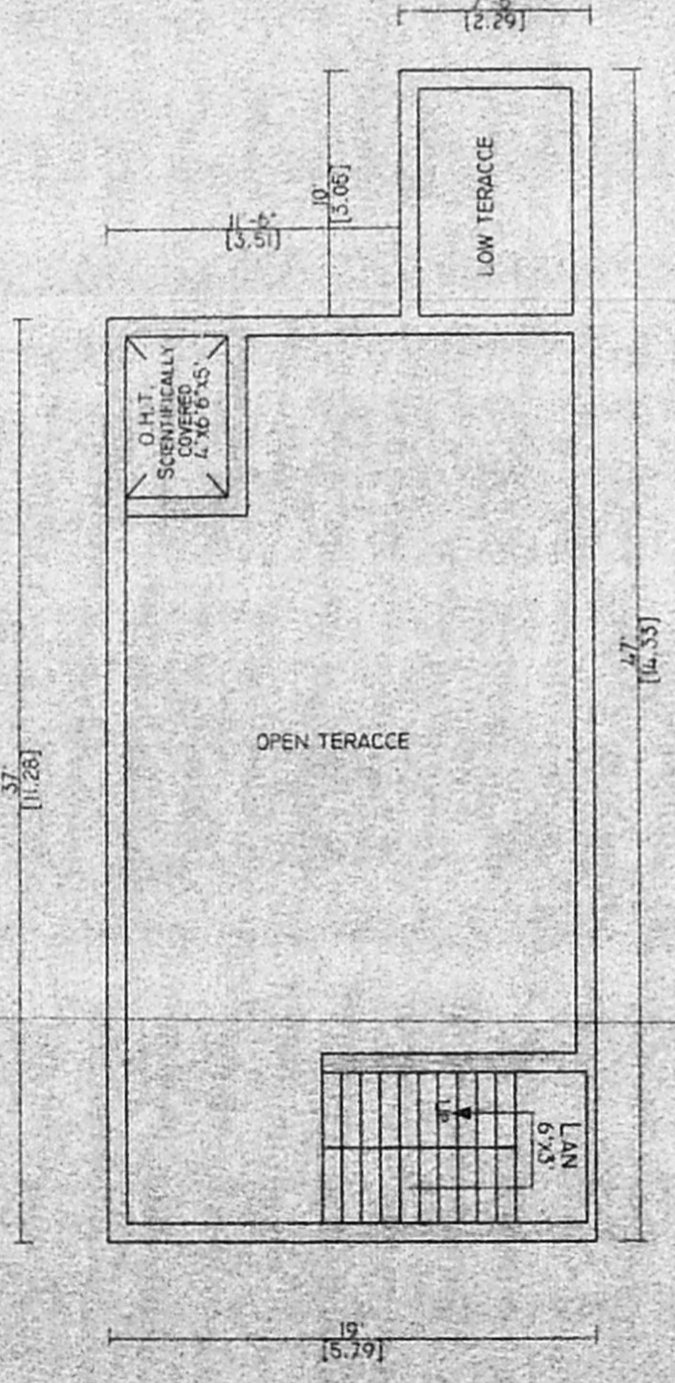

TERRACE FLOOR PLAN

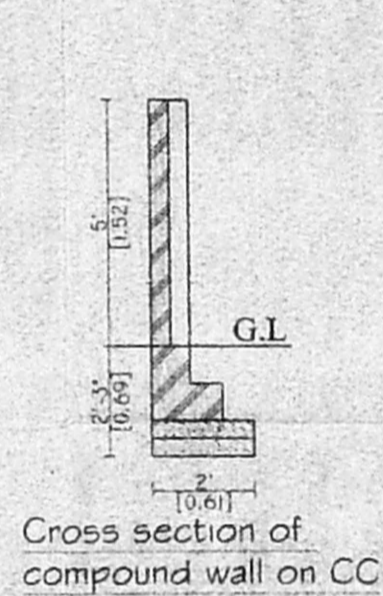

Cross section of compound wall on CC

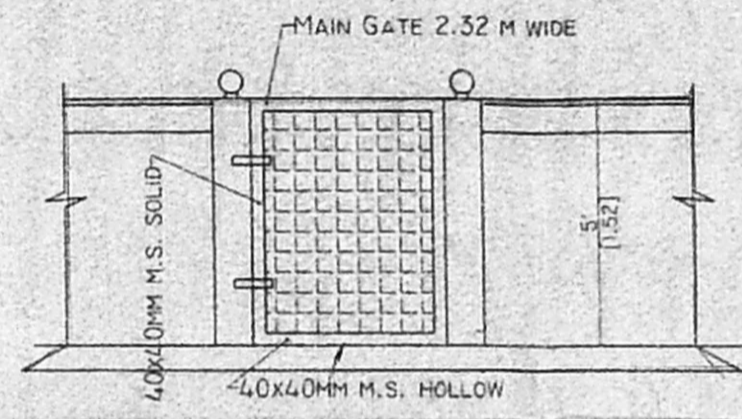

GATE & COMPOUND WALL ELEVATION

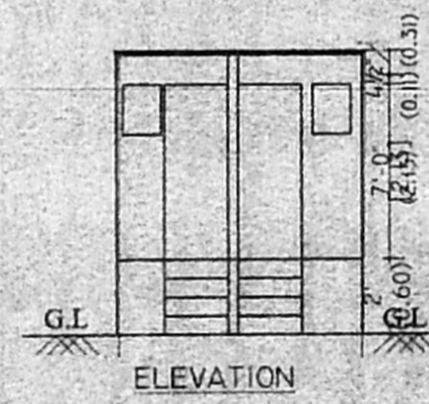

ELEVATION

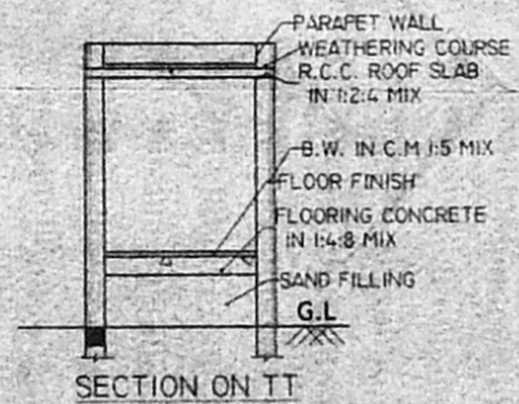

SECTION ON TT

REAR SIDE TOILET DETAIL

JOINERY DETAILS.	
D DOOR	- 3'3" X 7'0" (0.99 X 2.13)
D 1 DOOR	- 3'0" X 7'0" (0.91 X 2.13)
D 2 DOOR	- 2'6" X 7'0" (0.76 X 2.13)
W WINDOW	- 4'6" X 4'0" (1.37 X 1.22)
W 1 WINDOW	- 3'0" X 4'0" (0.91 X 1.22)
V VENTILATOR	- 2'0" X 2'0" (0.60 X 0.60)

AREA DETAILS.	
PLOT AREA	- 1248 Sqft. (115.98 m <sup>2</sup> )
PROPOSED GROUND FLOOR AREA	- 778 Sqft. (72.30 m <sup>2</sup> )
PROPOSED HEAD ROOM AREA	- 72 Sqft. (6.69 m <sup>2</sup> )
TOTAL PROPOSED AREA	- 850 Sqft. (78.99 m <sup>2</sup> )
PLOT COVERAGE	- 62% F.S.I. 0.68

COLOUR INDEX	
PROPOSED	ROAD
BOUNDARY	

AN. Arulanku.  
 A.R. moorkkili  
 OWNER

A. BALASUBRAMANIAM B.C.E.  
 Licensed Surveyor  
 Corporation of Chennai - 11  
 Madhavaram Municipal Township &  
 Ambattur Municipality 102 Palayam  
 Lakshmiuram, Chennai - 600 094  
 LICENSED SURVEYOR

**Sri Bhava Planners & Engineer.**  
 No.55/18, 1st Floor Redhills Road,  
 Kolathur, Chennai-99.  
 Ph: 28963488  
 Cell: 98400-8480  
 File name: Madan  
 A. moorkkili - 5/18/2004  
 date: 16/7/2004

